

DatuGuide™

Software for quality and regulation assurance of geodetic surveys



- ✓ Automatic verification of adherence to surveyors' regulations, guidelines and best practice
- ✓ Used by national mapping agencies for quality control of submitted survey reports
- ✓ Automatic production of surveying reports adhering to surveyors' regulations and guidelines
- ✓ Intuitive user interface allows immediate usage
- ✓ Diminishes follow-up field measurements



Datumate
Geomatics Expert Systems

1, Paul VI St.
POB 141 (Mary's Well)
Nazareth 16100 Israel
Tel: 073-705-7070
Fax: 073-705-7075
www.datumate.com



DatuGuide™

Software for quality and regulation assurance of geodetic surveys

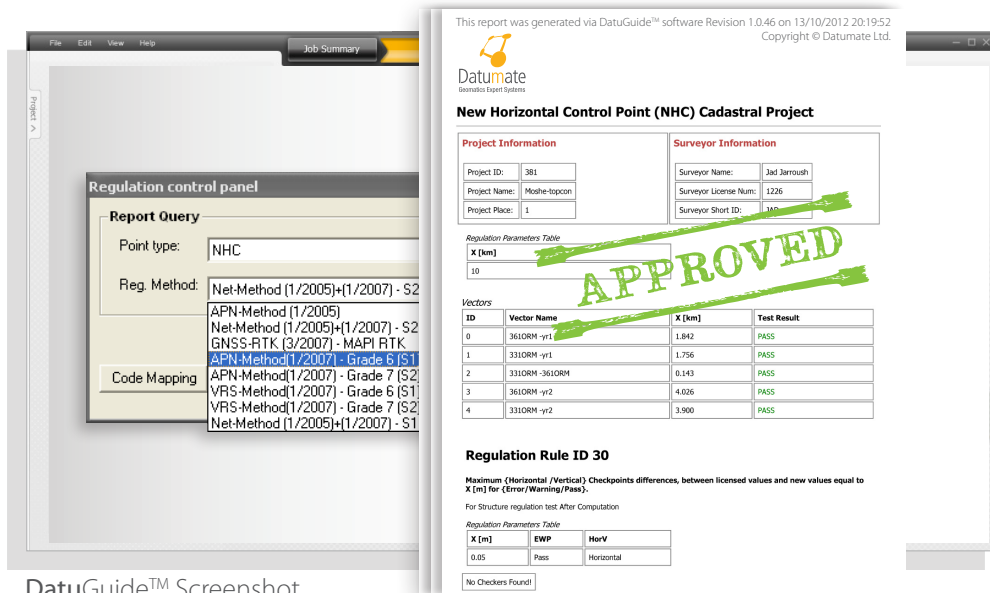

DatuGuide™ Screenshot

Key Features

- Automatic production of quality and compliance report, by measured control point
- Verifying points: error ellipses and residuals
- Verifying GPS measurements: error ellipses, measurement times, number of satellites, epochs, RMS, fixed solutions, RTK fatal errors, RTK PDOP, RTK HRMS & VRMS and residuals
- Verifying network adjustments: branches, loop misclosures, junction points, checker point, control points, fixed points and polygons
- Automatic production of surveying reports adhering to surveyors' regulations and guidelines
- Intuitive user interface allows immediate usage
- Available in multiple languages

System Requirements

Operating Systems

- Windows XP
- Windows 7 (recommended)
- Windows 8

Hardware Requirements

- CPU: i3 or equivalent (rec. i5)
- RAM: 4GB (rec. 8GB)
- HD free space: 10GB (rec. 20GB)
- Display Resolution: at least 1,280x768 with True Color (rec. 1,600x960)
- Graphics Card: at least 0.5GB (rec. 1GB)

Connectivity Requirements

Available Internet connection for installation, activation and upgrades

Company Profile

Datamate is a leading vendor of geodetic expert systems. Datamate software products, combining technological innovation and geodetic expertise, support land surveyors worldwide by improving productivity, quality control and management of surveying project.

Among Datamate's customers is the Survey of Israel, Israel's national mapping agency, as well as numerous leading land surveying firms. Datamate is backed by some of the largest venture capital firms in Israel.

To learn more see:
www.datamate.com

1, Paul VI St.
POB 141 (Mary's Well)
Nazareth 16100 Israel

Tel: 073-705-7070
Fax: 073-705-7075
www.datamate.com